

Santhya  
22/10/15 9/189  
19-7-20  
20/7/30  
15/17

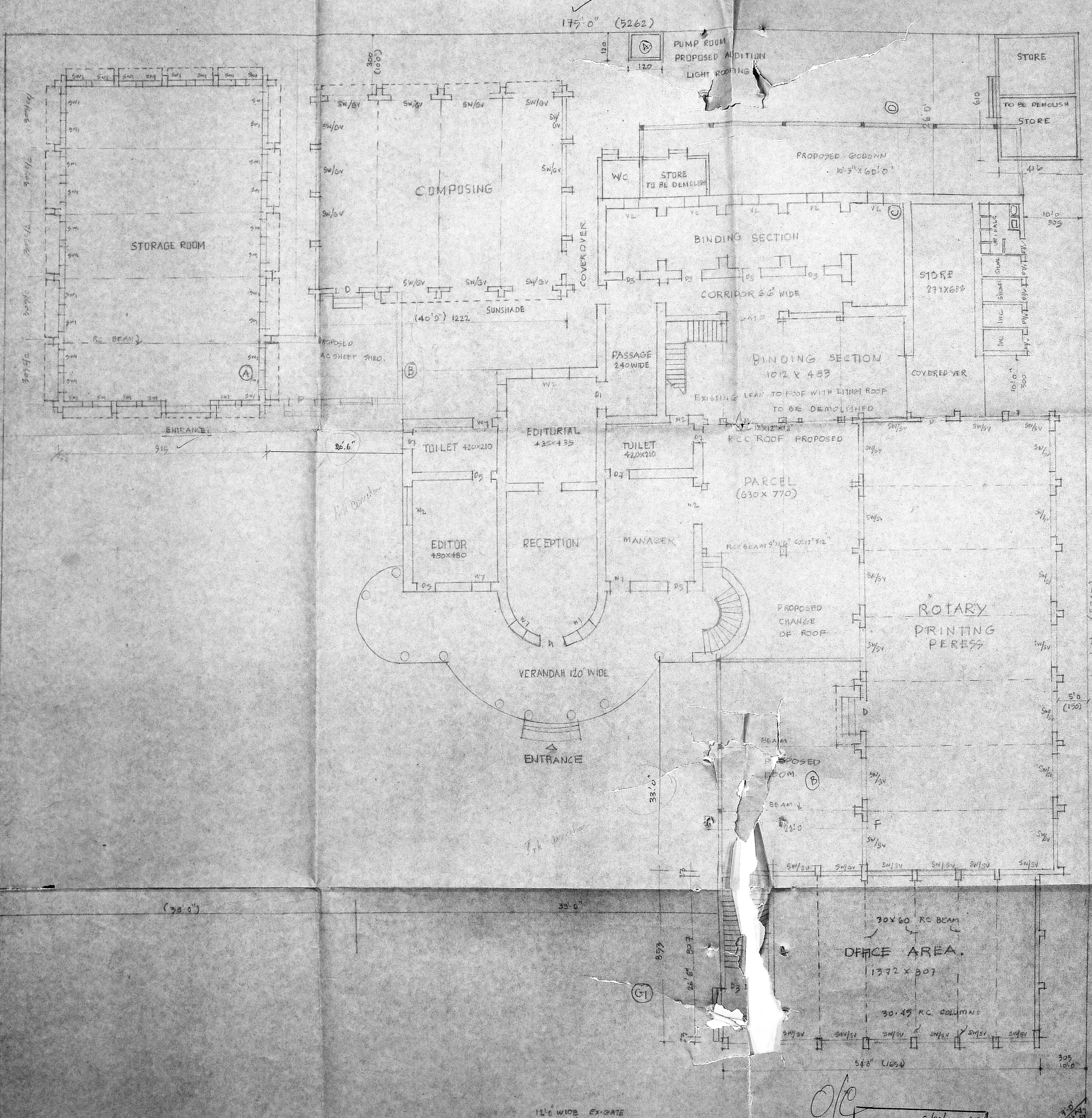

TO VADAPALANI  
KODAMBANKAM BRIDGE.  
GROUND FLOOR PLAN. & SITE PLAN.

APPROVED  
SUBJECT TO THE CONDITIONS IN  
THIS OFFICE LETTER.  
No. C-119152/79 Date 1-9-79  
FOR MEMBER SECRETARY  
MADRAS METROPOLITAN  
DEVELOPMENT AUTHORITY  
MADRAS - 600 008

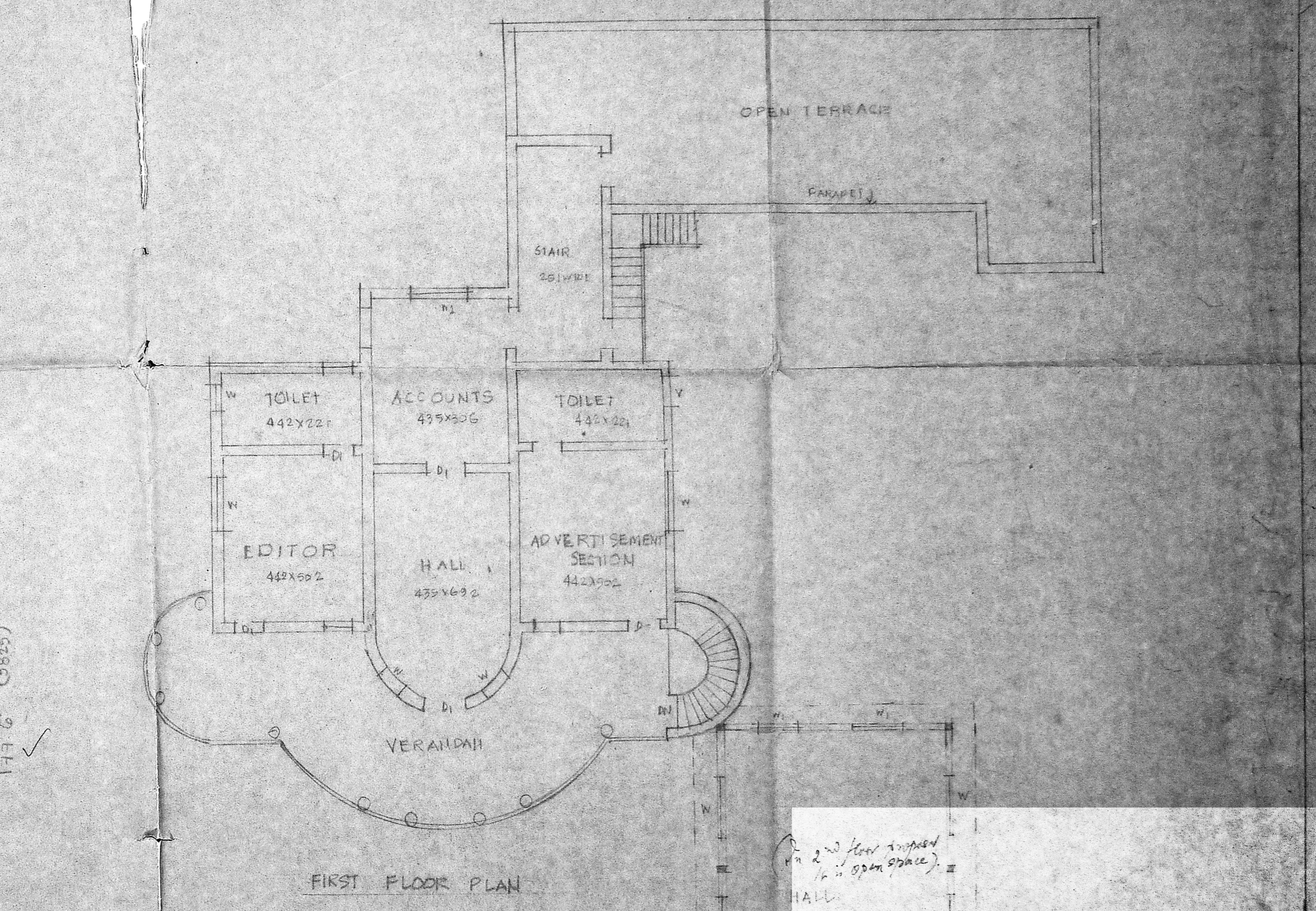

FIRST FLOOR PLAN

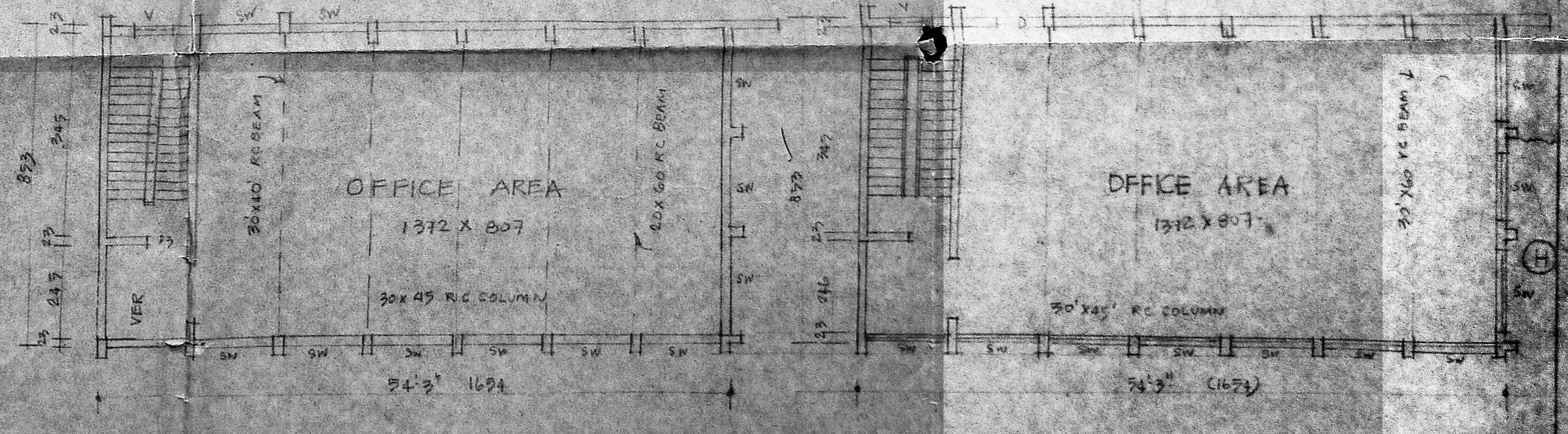

SECOND FLOOR PLAN (PROPOSED)

Handwritten notes on a white paper insert:  
"HALL  
ONLY FIRST FLOOR  
21'0" x 3'6"  
15'4" (15.4)  
For staircase  
11'2" floor raised  
to open space

OWNER  
ENGINEER  
A. ARINACHALAM, D.E.E.  
CORPORATE LICENSED SURVEYOR  
MADRAS METRO POLITAN DEVELOPMENT AUTHORITY  
2, BALAJINAR KANNANPALLE ROAD  
SAIGRAMM MADRAS-600 001

B-B  
 C-2/19159/89  
 30/11/90

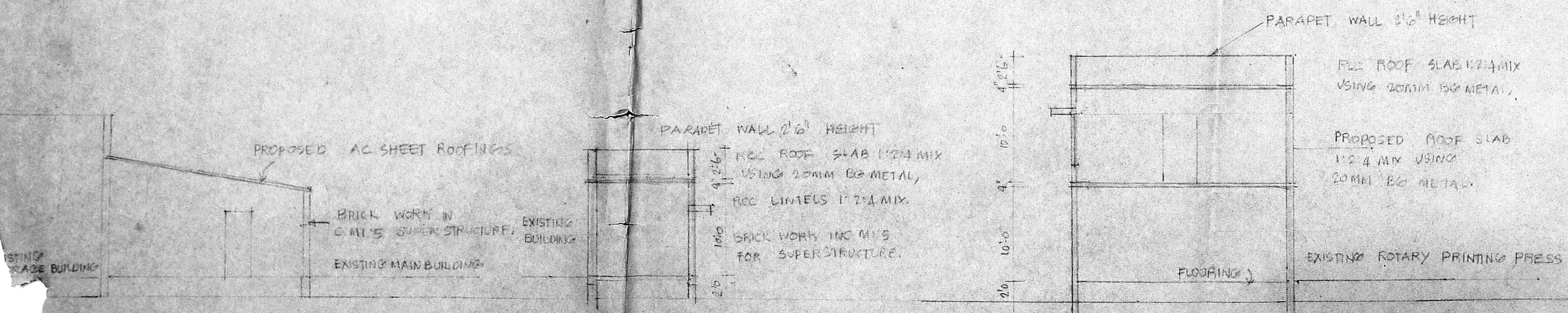
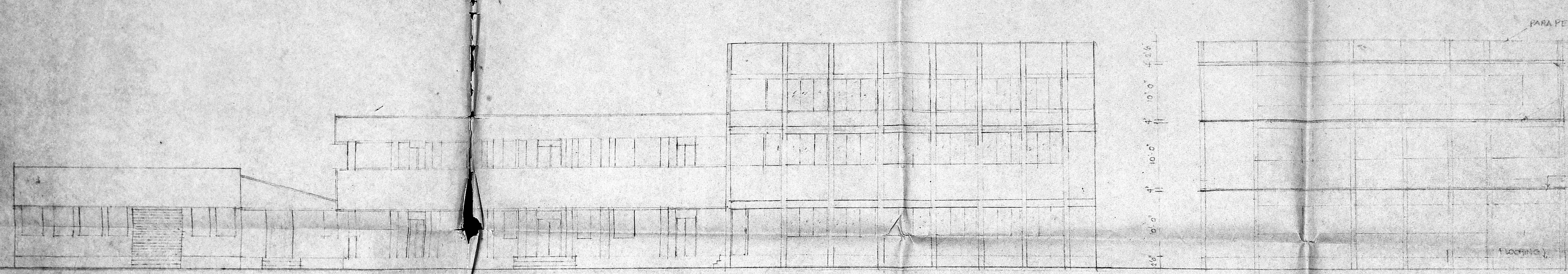

SCHEDULE OF JOINERY

|    |                                       |             |
|----|---------------------------------------|-------------|
| Q1 | TW FLUSH DOOR WITH SINGLE SHUTTER     | 4'0" x 7'0" |
| D5 | "                                     | 3'6" x 7'0" |
| D8 | "                                     | 2'6" x 7'0" |
| R6 | "                                     | 5'0" x 8'0" |
| W1 | TW FRAME WITH GLAZED SHUTTER          | 4'0" x 5'0" |
| W2 | "                                     | 5'0" x 6'0" |
| W3 | "                                     | 3'6" x 5'0" |
| SW | STEEL FRAME WITH GLAZED SHUTTER       | 3'0" x 3'0" |
| SU | "                                     | 2'0" x 1'9" |
| V  | TW FRAME COMPLETE WITH GLAZED SHUTTER | 4'0" x 2'0" |
| V1 | "                                     | 2'6" x 2'0" |

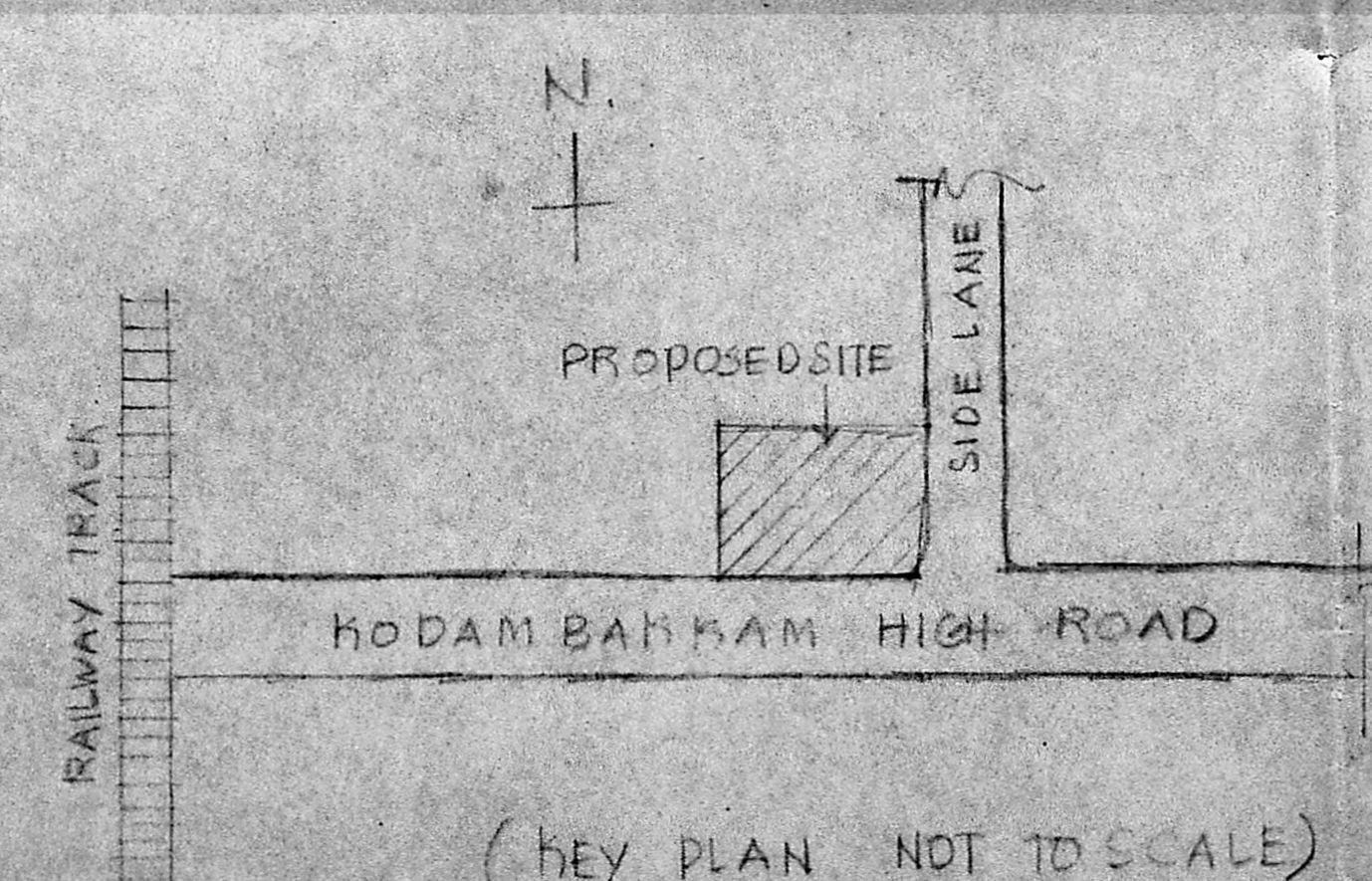

APPROVED  
 SUBJECT TO THE CONDITIONS IN THIS OFFICE LETTER  
 No. C-2/19159/89, Date 5-2-90  
 FOR MEMBER SECRETARY  
 MADRAS METROPOLITAN  
 DEVELOPMENT AUTHORITY  
 MADRAS - 600 008

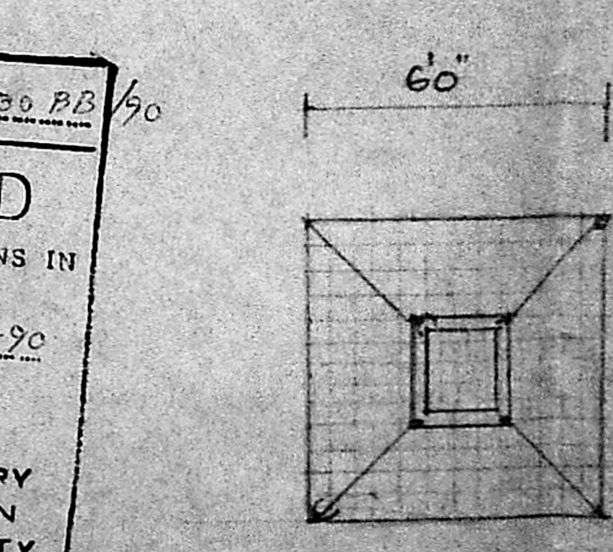

DETAILS OF COLUMN FOUNDATION  
 SCALE 1" = 4'0"

PLAN SHOWING THE PROPOSED ADDITION  
 IN MUFASOLI PRESS IN DOOR NO 54/A, P. 350  
 AT KOLAMBABRAM, HIGH ROAD, MADRAS.  
 SCALE 1" = 3'0"  
 PROPOSED  ROAD  BOUNDARY

A. JAL  
 A. ARINACHALAM, P.C.E.  
 CORPORATION LICENSED SURVEYOR  
 2, KALANGAR KANAKAVI ROAD  
 ANCHUGAM PATHIPAGAM, MADRAS  
 OWNER: B.R. JUNG Partner  
 ENGINEER